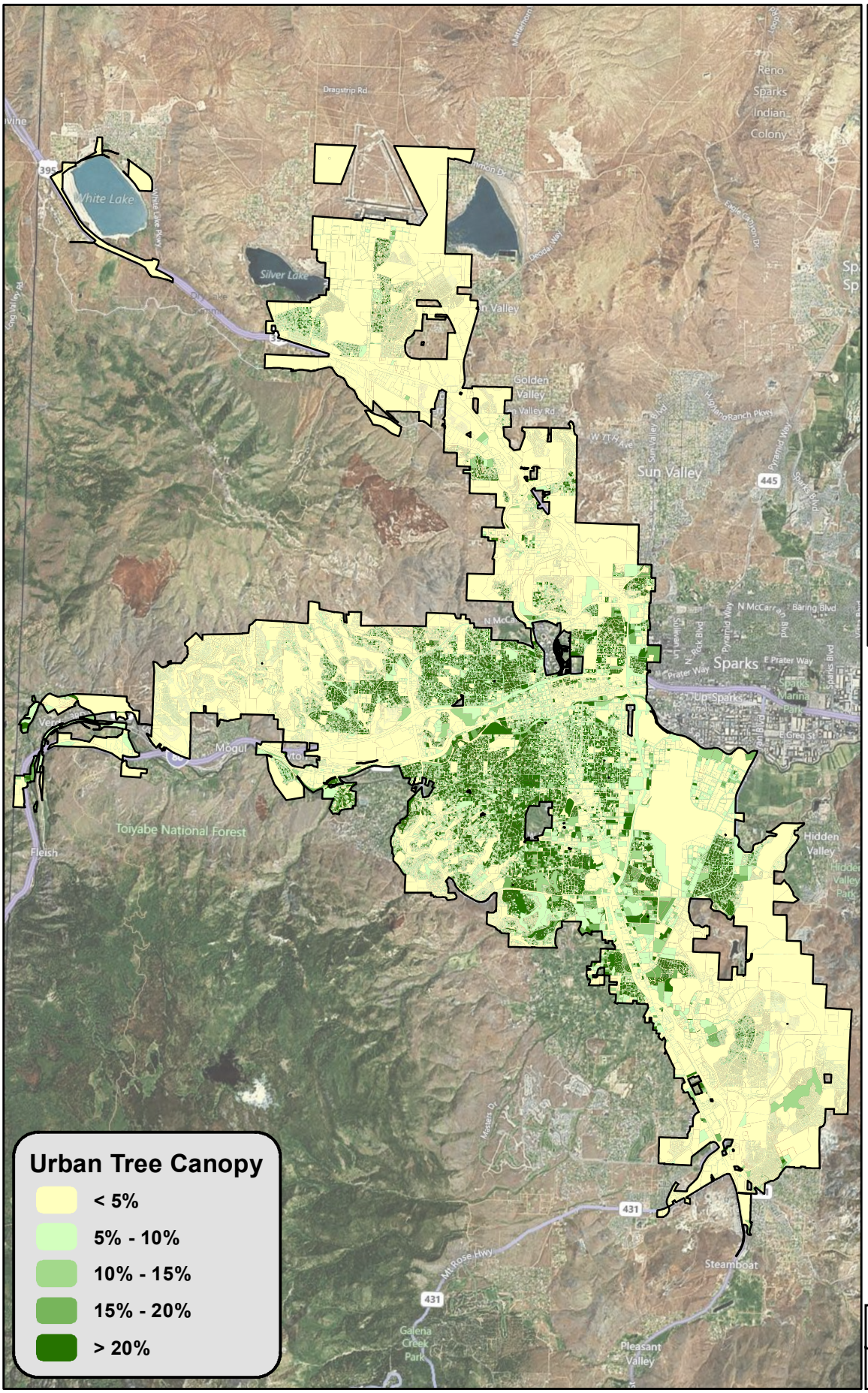

Summary Description:

Urban Tree Canopy (UTC) is the total land area covered by existing tree canopy.

Color infrared imagery, National Agriculture Imagery Program (NAIP) (Summer, 2010).

Bing Maps base layer.

This project is awarded through the Nevada Division of Forestry in cooperation with the USDA Forest Service and funding for this project was provided by the American Recovery and Reinvestment Act of 2009. USDA is working to implement provisions of the American Recovery and Reinvestment Act of 2009 (Recovery Act) to put Americans back to work and rejuvenate the nation's economy. The Recovery Act provided USDA with nearly $28 billion in funding. Of that, $1.15 billion has been allocated to the Forest Service for project work in forest restoration, hazardous fuels reduction, construction and maintenance of facilities, trails, and roads, green energy projects and grants to States, tribes and private landowners.

The USDA is an equal opportunity provider and employer.

N

1 0 1 Miles

Reno, NV

These maps are associated with the Truckee Meadows Urban Tree Canopy Assessment, February 2011.